

Course: ANIM 1020 01 - 3D Animation Production: Core Concepts	Department: ANIM
Responsible Faculty: Kevin Taylor	Responses / Expected: 13 / 16 (81.25%)

Q1 - Comments on facilities used for class (classrooms and labs):

Response Rate: 69.23% (9 of 13)

1	needs more computers	
2	need more access to lab to use computers for assignments	
3	Some computers in 202 have not been working all semester	
4	Small. Frequently there weren't enough computers for the entire class due to malfunctions and such.	
5	N/A	
6	It's a bit small.	
7	Good	
8	Good enough.	
9	Animation lab is only just big enough for class, and since we're in here people who need to work on their animations can't come in. It'd be different if, I don't know, we had an actual Game Design classroom suited to our needs?	

Q2 - Comments on equipment used for class:

Response Rate: 69.23% (9 of 13)

1	some of the computers do not work, leaving us with more students than computers when everyone shows up for class	
2	outdated computer operating system.	
3	computers are okay, need better access to them	
4	Works fine.	
5	When it doesn't malfunction the computers are quite capable and good at running the necessary software.	
6	We need more equipment and better computers. They crash a lot and our room gets fun and not everyone can use one at times which is a problem.	
7	Sometimes the computers start up glacially slow.	
8	Sometimes the computers would just be broken and say stuff like "Do Not Use, Parts Missing." I'm actually sitting next to that computer right now. It's been like that since the beginning of this semester. That's a long time not being fixed. Also these keyboards suck.	
9	Great to be able to use Cintiqs and Maya at school.	

Q3 - Comments for the media center:

Response Rate: 69.23% (9 of 13)

1	n/a	
2	leave lab open till midnight	
3	Some computers in 202 have not been working all semester	
4	None.	
5	N/A	
6	N/A	
7	N/A	
8	It's okay.	
9	Good	

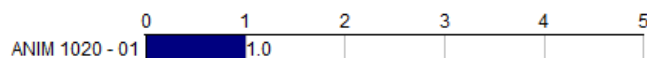

Graduate Course Specific	ANIM 1020 - 01									
	Responses					Course				
	ATT	2	3	4	N	N	Grp Med	Med.	Mode	Std Dev
Q4 The class met for the full length of scheduled sessions.	12	0	0	0	0	12	1.0	1	1	0

Responses: [ATT] All the time=1 [2] 2=2 [3] 3=3 [4] 4=4 [N] Never=5

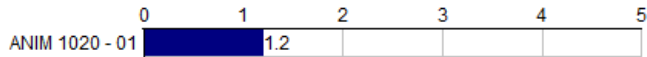

Graduate Course Specific	ANIM 1020 - 01														
	Responses					Course									
	SA	2	3	4	SD	N	Grp Med	Med.	Mode	Std Dev					
Q5	The materials covered were appropriate for the graduate level.					9	2	0	0	0	11	1.1	1	1	.39

Responses: [SA] Strongly Agree=1 [2] 2=2 [3] 3=3 [4] 4=4 [SD] Strongly Disagree=5

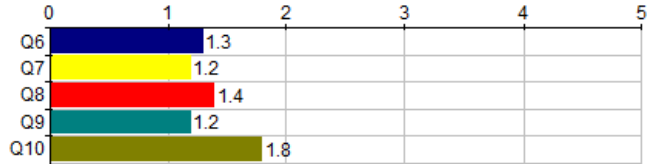

The Course	ANIM 1020 - 01														
	Responses					Course									
	SA	2	3	4	SD	N	Grp Med	Med.	Mode	Std Dev					
Q6	The course content was consistent with the course description.					10	2	1	0	0	13	1.2	1	1	.61
Q7	Student learning outcomes from this class were clearly defined in the syllabus or verbally by the instructor.					11	2	0	0	0	13	1.1	1	1	.36
Q8	The text(s), materials, and other resources used reflected the course student learning outcomes.					9	0	2	0	0	11	1.6	1	1	.77
Q9	Assignments were appropriate to the course content.					11	2	0	0	0	13	1.1	1	1	.36
Q10	The pace at which the instructor covered the material was appropriate for the amount of material covered.					7	3	2	1	0	13	1.4	1	1	.97

Responses: [SA] Strongly Agree=1 [2] 2=2 [3] 3=3 [4] 4=4 [SD] Strongly Disagree=5

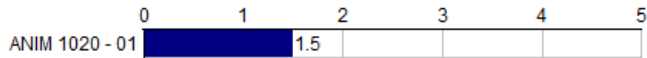

The Course	ANIM 1020 - 01														
	Responses					Course									
	E	2	3	4	P	N	Grp Med	Med.	Mode	Std Dev					
Q11	How do you rate the course overall in meeting the stated learning outcomes?					9	2	2	0	0	13	1.2	1	1	.75

Responses: [E] Excellent=1 [2] 2=2 [3] 3=3 [4] 4=4 [P] Poor=5

Q12 - Course Planning and Organization

Response Rate: 84.62% (11 of 13)

1	the course planning was well planned and organized	
2	good	
3	fair assignments	
4	Worked out.	
5	Needs more interaction on a weekly basis, also would be good to have multiple drafts of assignments.	
6	N/A	
7	It was fine. I don't know how well I'm going to do on this test, since this is a hands-on class and we've spent most of our time doing hands-on modeling work. So if I could make a suggestion and maybe say the class before the test we brush up on terms and other things that could be on the test, just because also we only really had like three lectures, and two of them were in the very beginning of the semester.	
8	I wish it was more than a one day class, it gets hard to be sure my assignments meet the requirements when I have like one class a week and it's hard to meet with the teacher.	
9	Good	
10	Good	
11	Enough time was given for each assignment, allowing for completion	

Q13 - Communication/ Interaction

Response Rate: 69.23% (9 of 13)

1	good	🔍
2	communication was excellent	🔍
3	Very in depth and helpful.	🔍
4	Usually got back to me.	🔍
5	N/A	🔍
6	N/A - though other students have said you meet up with them and help them after class and such, so that's cool. I never felt like I couldn't reach out to you or ask for help.	🔍
7	Kevin was a great professor	🔍
8	Great	🔍
9	Good	🔍

Q14 - Assignments, Exams, and Grading

Response Rate: 92.31% (12 of 13)

1	the grading was good	🔍
2	negotiable	🔍
3	n/a	🔍
4	good	🔍
5	Some visual examples of different levels of models and there corresponding grade would be helpfully to see how far we could go.	🔍
6	N/A	🔍
7	N/A	🔍
8	I wish we had more time for assignments, and Kevin graded really harshly at times.He'd dock points for things that he never told us he wanted us to do.	🔍
9	Grading is unnecessarily harsh with only one final version being turned in.	🔍
10	Fair	🔍
11	Fair Grading with helpful feedback.	🔍
12	Definitely assignments.	🔍

Q15 - Course Results/ Outcomes

Response Rate: 76.92% (10 of 13)

1	the outcomes expected of the course were meet	🔍
2	n/a	🔍
3	fine	🔍
4	Well the course isn't over yet so hold your horses.	🔍
5	We did some cool stuff and I didn't really know what I was 100% getting into when I signed up for this class, but I think I learned some valuable stuff.	🔍
6	N/A	🔍
7	Learned a lot from this course.	🔍
8	I learned a lot about 3D modelling.	🔍
9	I learned stuff but this class also really stressed me out.	🔍
10	Fair	🔍

ANIM 1020 - 01 1.5

The Student	ANIM 1020 - 01									
	Responses					Course				
	SA	2	3	4	SD	N	Grp Med	Med.	Mode	Std Dev
Q16 I took sufficient responsibility for increasing my knowledge of the subject.	8	4	0	1	0	13	1.3	1	1	.84

Responses: [SA] Strongly Agree=1 [2] 2=2 [3] 3=3 [4] 4=4 [SD] Strongly Disagree=5

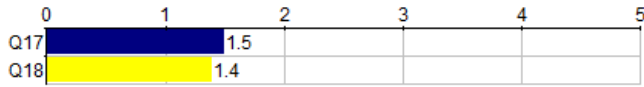

The Student		ANIM 1020 - 01									
		Responses					Course				
		ATT	2	3	4	N	N	Grp Med	Med.	Mode	Std Dev
Q17	I actively participated in class discussion and activities.	8	4	1	0	0	13	1.3	1	1	.63
Q18	I was prepared for quizzes, examinations, critiques, and other in-class activities.	8	3	1	0	0	12	1.3	1	1	.64

Responses: [ATT] All the time=1 [2] 2=2 [3] 3=3 [4] 4=4 [N] Never=5

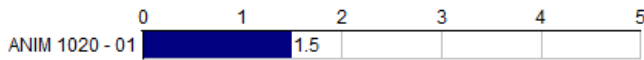

The Student		ANIM 1020 - 01									
		Responses					Course				
		VM	2	3	4	NM	N	Grp Med	Med.	Mode	Std Dev
Q19	To what extent did the instructor and the teaching of this course motivate you?	8	3	2	0	0	13	1.3	1	1	.75

Responses: [VM] Very Motivated=1 [2] 2=2 [3] 3=3 [4] 4=4 [NM] Never Motivated=5

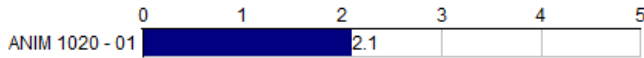

The Student		ANIM 1020 - 01									
		Responses					Course				
		A	B	C	D	F	N	Grp Med	Med.	Mode	Std Dev
Q20	I expect to receive the following grade from this course:	1	9	2	0	0	12	2.1	2	2	.49

Responses: [A] A=1 [B] B=2 [C] C=3 [D] D=4 [F] F=5

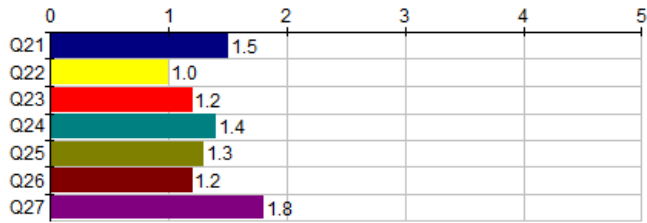

The Instructor		Taylor, Kevin									
		Responses					Individual				
		SA	2	3	4	SD	N	Grp Med	Med.	Mode	Std Dev
Q21	Class sessions (lectures, demonstrations, discussion, etc.) were well organized.	9	2	1	1	0	13	1.2	1	1	.93
Q22	The instructor demonstrated knowledge of the subject matter.	13	0	0	0	0	13	1.0	1	1	0
Q23	The instructor contributed positively to a classroom atmosphere that was conducive to learning.	11	1	1	0	0	13	1.1	1	1	.58
Q24	The instructor made efficient and full use of class sessions.	10	2	0	1	0	13	1.2	1	1	.84
Q25	The instructor provided meaningful feedback to student work.	11	0	2	0	0	13	1.6	1	1	.72
Q26	The instructor provided assistance when needed.	11	1	1	0	0	13	1.1	1	1	.58
Q27	I would recommend this instructor to others.	7	4	0	2	0	13	1.4	1	1	1.05

Responses: [SA] Strongly Agree=1 [2] 2=2 [3] 3=3 [4] 4=4 [SD] Strongly Disagree=5

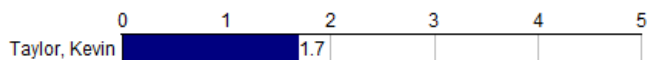

The Instructor		Taylor, Kevin									
		Responses					Individual				
		E	2	3	4	P	N	Grp Med	Med.	Mode	Std Dev
Q28	How do you rate the instructor overall?	6	4	2	0	0	12	1.5	1.5	1	.75

Responses: [E] Excellent=1 [2] 2=2 [3] 3=3 [4] 4=4 [P] Poor=5

Q29 - Course Planning and Organization

Faculty: Taylor, Kevin

Response Rate:	84.62% (11 of 13)	
1	the course planning was well planned and organized	
2	perfect	
3	fair assignments and fair time to complete them. Kevin is a big lose for this school. He is half the reason I chose Webster in the first place	
4	Things seemed to go too fast.	
5	The instructor would have a plan for what needs to get done during class but it would almost never be met because he would get pulled away by other students for 15 minutes at a time when he should just tell them to come to his office hours if they are going to take up so much of the class. And then when he would come in the next day he would start to teach class like he did finish everything he need ed to the previous class but didn't.	
6	Same as above.	
7	Organized well and was able to help us comprehend the material.	
8	N/A	
9	It was fine. I don't know how well I'm going to do on this test, since this is a hands-on class and we've spent most of our time doing hands-on modeling work. So if I could make a suggestion and maybe say the class before the test we brush up on terms and other things that could be on the test, just because also we only really had like three lectures, and two of them were in the very beginning of the semester.	
10	Great	
11	Followed a schedule.	

Q30 - Communication/ Interaction		
Faculty:	Taylor, Kevin	
Response Rate:	84.62% (11 of 13)	
1	perfect	
2	great professor, accessible, and very helpful	
3	communication was excellent	
4	Yes.	
5	The feed back on projects is a little confusing especially in a beginning level class. Some visuals would be enhancing to the feed back.	
6	Same as above.	
7	N/A	
8	N/A - though other students have said you meet up with them and help them after class and such, so that's cool. I never felt like I couldn't reach out to you or ask for help.	
9	Kevin Taylor had too much interaction with students in class. He would help every student individually for 45 minutes at a time after teaching one principle because they don't understand it. This caused for about two-thirds of the class being down time for the people who understood the concept the first time but can't move on because the instructor is not teaching.	
10	Great	
11	Easy to contact and meet with for extra help.	

Q31 - Assignments, Exams, and Grading		
Faculty:	Taylor, Kevin	
Response Rate:	84.62% (11 of 13)	
1	the grading was good	
2	good	
3	fair	
4	Same as above.	
5	N/A	
6	N/A	
7	I felt like the assignments were graded at a bit higher of a level than an introductory class, especially since we only met once a week it was hard to get input on assignments that were due the next week.	
8	Fair	
9	Assignments were pertinent to course and the instructor offered great feedback with each assignment.	
10	Assignments were grading very harshly and he would assume the use of certain tools even if they weren't used.	
11	Appropriate.	

Q32 - Course Results/ Outcomes		
Faculty:	Taylor, Kevin	
Response Rate:	76.92% (10 of 13)	
1	the outcomes expected of the course were meet	
2	great	
3	good	

4	Well I guess we'll see.	Q
5	We did some cool stuff and I didn't really know what I was 100% getting into when I signed up for this class, but I think I learned some valuable stuff.	Q
6	Same as above.	Q
7	N/A	Q
8	I learned stuff, but this class stressed me the heck out a lot.	Q
9	I know a lot more about 3d modeling than i did before this class and it shows in my work.	Q
10	Fair	Q